Chart 11518 (Side A, TT-UU) NM 37/15

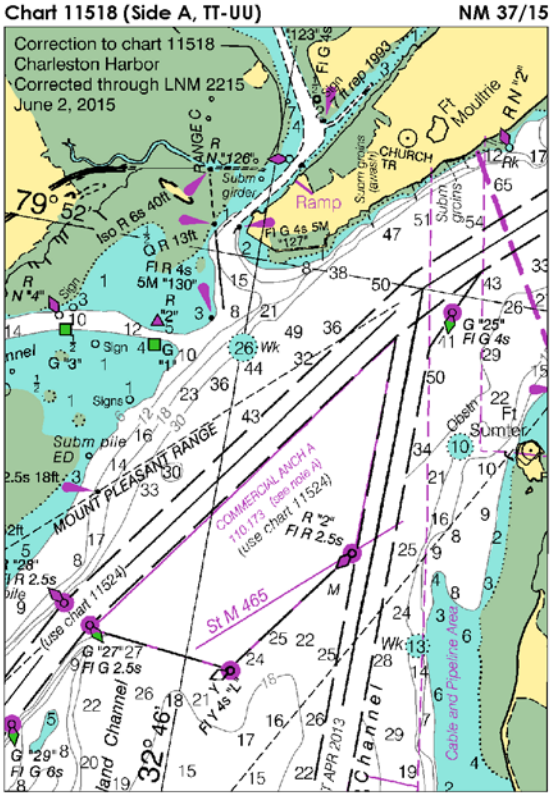

Chart 11528 NM 37/15

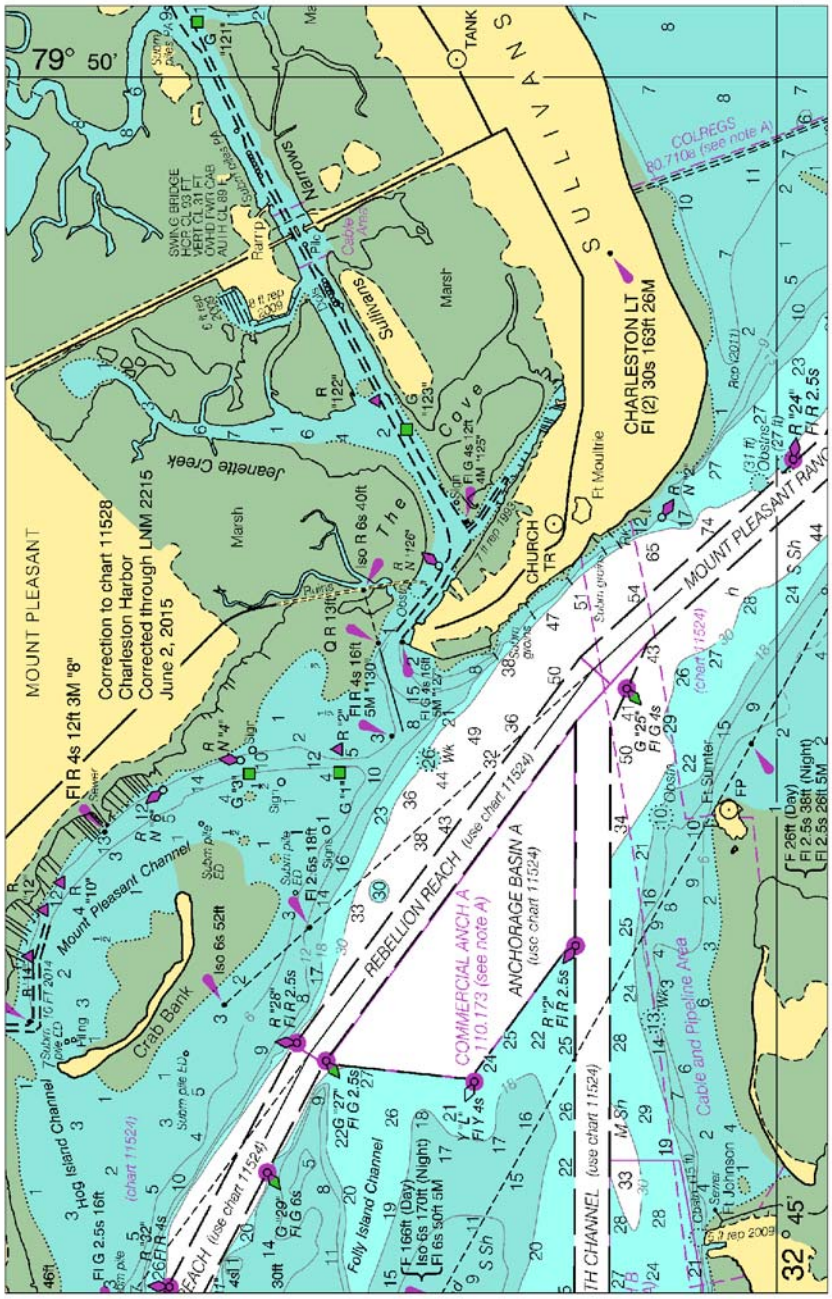

Chart 11299 NM N37/15

CORPUS CHRISTI CHANNEL DEPTHS

TABULATED FROM SURVEYS BY THE CORPS OF ENGINEERS - REPORT OF JAN 2015

CONTROLLING DEPTHS FROM SEAWARD IN FEET AT MEAN LOWER LOW WATER (MLLW)						PROJECT DIMENSIONS		
NAME OF CHANNEL	LEFT OUTSIDE QUARTER	LEFT INSIDE QUARTER	RIGHT INSIDE QUARTER	RIGHT OUTSIDE QUARTER	DATE OF SURVEY	WIDTH (FEET)	LENGTH (NAUT. MILES)	DEPTH MLLW (FEET)
ARANSAS PASS: SEA BAR CHANNEL	45.0	47.0	47.0	44.0	1-15	700-600	2.79	47
JETTY CHANNEL	56.0	53.0	50.0	50.0	10-14	600	1.28	47-45
INNER BASIN AT HARBOR ISLAND	50.0	57.0	57.0	53.0	10-14	600-728	0.40	45
INNER BASIN MAIN CHANNEL	43.0	52.0	51.0	35.0	10-14	600-1559	0.32	45

NOTE - CONSULT THE CORPS OF ENGINEERS FOR CHANGES SUBSEQUENT TO THE ABOVE INFORMATION

Chart 11305 NM N37/15

CORPUS CHRISTI CHANNEL DEPTHS

TABULATED FROM SURVEYS BY THE CORPS OF ENGINEERS - REPORT OF JAN 2015

CONTROLLING DEPTHS FROM SEAWARD IN FEET AT MEAN LOWER LOW WATER (MLLW)						PROJECT DIMENSIONS		
NAME OF CHANNEL	LEFT OUTSIDE QUARTER	LEFT INSIDE QUARTER	RIGHT INSIDE QUARTER	RIGHT OUTSIDE QUARTER	DATE OF SURVEY	WIDTH (FEET)	LENGTH (MILES)	DEPTH MLLW (FEET)
HUMBLE BASIN TO JCT LA QUINTA CH	35.0	45.0	46.0	44.0	10-14	600-500	10.0	45
LA QUINTA CH JCT TO BCN 82	43.0	48.0	49.0	44.0	11-14	400	9.66	45
CHANNEL TO LA QUINTA	43.4	44.5	45.0	42.5	4-14	300-400	5.31	45
TURNING BASIN	44.5	43.0	45.1	43.9	4-14	1200	0.42	45
CHANNEL EXTENSION	41.0	43.0	48.5	50.0	6-14	1200*	1.38	45

NOTE - CONSULT THE CORPS OF ENGINEERS FOR CHANGES SUBSEQUENT TO THE ABOVE INFORMATION
* PROJECT WIDTH IS APPROXIMATE PENDING NEW DATA FROM USACE.

Chart 11309 NM 37/15

CORPUS CHRISTI CHANNEL DEPTHS

TABULATED FROM SURVEYS BY THE CORPS OF ENGINEERS - REPORT OF JAN 2015

CONTROLLING DEPTHS FROM SEAWARD IN FEET AT MEAN LOWER LOW WATER (MLLW)						PROJECT DIMENSIONS		
NAME OF CHANNEL	LEFT OUTSIDE QUARTER	LEFT INSIDE QUARTER	RIGHT INSIDE QUARTER	RIGHT OUTSIDE QUARTER	DATE OF SURVEY	WIDTH (FEET)	LENGTH (MILES)	DEPTH MLLW (FEET)
ARANSAS PASS: SEA BAR CHANNEL	45.0	47.0	47.0	44.0	1-15	700-600	2.79	47
JETTY CHANNEL	56.0	53.0	50.0	50.0	10-14	600	1.28	47-45
INNER BASIN AT MAIN CHANNEL	50.0	57.0	57.0	53.0	10-14	600-728	0.40	45
INNER BASIN AT HARBOR ISLAND	43.0	52.0	51.0	35.0	10-14	600-1559	0.32	45
HUMBLE BASIN TO JCT LA QUINTA CH	35.0	45.0	46.0	44.0	10-14	600-500	10.0	45
LA QUINTA CH JCT TO BCN 82	43.0	48.0	49.0	44.0	11-14	400	9.66	45
BCN 82 TO MAIN TURNING BASIN	43.4	48.0	48.3	45.7	10-14	400-300	0.91	45
CHANNEL TO LA QUINTA	43.4	44.5	45.0	42.5	4-14	300-400	5.31	45
TURNING BASIN	44.5	43.0	45.1	43.9	4-14	1200	0.42	45
CHANNEL EXTENSION	41.0	43.0	48.5	50.0	6-14	1200*	1.38	45

NOTE - CONSULT THE CORPS OF ENGINEERS FOR CHANGES SUBSEQUENT TO THE ABOVE INFORMATION
* PROJECT WIDTH IS APPROXIMATE PENDING NEW DATA FROM USACE.

Chart 11310 NM N37/15

CORPUS CHRISTI CHANNEL DEPTHS

TABULATED FROM SURVEYS BY THE CORPS OF ENGINEERS - REPORT OF JAN 2015

CONTROLLING DEPTHS FROM SEAWARD IN FEET AT MEAN LOWER LOW WATER (MLLW)						PROJECT DIMENSIONS		
NAME OF CHANNEL	LEFT OUTSIDE QUARTER	LEFT INSIDE QUARTER	RIGHT INSIDE QUARTER	RIGHT OUTSIDE QUARTER	DATE OF SURVEY	WIDTH (FEET)	LENGTH (NAUT. MILES)	DEPTH MLLW (FEET)
ARANSAS PASS: SEA BAR CHANNEL	45.0	47.0	47.0	44.0	1-15	700-600	2.79	47
JETTY CHANNEL	56.0	53.0	50.0	50.0	10-14	600	1.28	47-45
INNER BASIN AT HARBOR ISLAND	50.0	57.0	57.0	53.0	10-14	600-728	0.40	45
INNER BASIN MAIN CHANNEL	43.0	52.0	51.0	35.0	10-14	600-1559	0.32	45
HUMBLE BASIN TO JCT LA QUINTA CH	35.0	45.0	46.0	44.0	10-14	600-500	10.0	45

NOTE - CONSULT THE CORPS OF ENGINEERS FOR CHANGES SUBSEQUENT TO THE ABOVE INFORMATION

Chart 11311 NM 37/15

CORPUS CHRISTI CHANNEL DEPTHS

TABULATED FROM SURVEYS BY THE CORPS OF ENGINEERS - REPORT OF JAN 2015

CONTROLLING DEPTHS FROM SEAWARD IN FEET AT MEAN LOWER LOW WATER (MLLW)						PROJECT DIMENSIONS		
NAME OF CHANNEL	LEFT OUTSIDE QUARTER	LEFT INSIDE QUARTER	RIGHT INSIDE QUARTER	RIGHT OUTSIDE QUARTER	DATE OF SURVEY	WIDTH (FEET)	LENGTH (MILES)	DEPTH MLLW (FEET)
LA QUINTA CH JCT TO BCN 82	43.0	48.0	49.0	44.0	11-14	400	9.66	45
BCN 82 TO MAIN TURNING BASIN	43.4	48.0	48.3	45.7	10-14	400-300	0.91	45
CORPUS CHRISTI:								
MAIN TURNING BASIN	44.5	46.0	48.0	44.7	10-14	300-800	1.21	45
INDUSTRIAL CANAL	43.4	44.5	44.0	44.1	10-14	400	0.66	45
AVERY POINT								
TURNING BASIN	41.5	43.0	43.7	41.7	10-14	400-975	0.47	45
TULE LAKE CHANNEL	44.5	47.0	46.8	46.3	10-14	400-1200	2.70	45
CHEMICAL TURNING BASIN	44.4	46.0	46.0	44.2	10-14	200-400	1.10	45
TULE LAKE TURNING BASIN	44.4	46.0	46.0	42.1	10-14	1200-300	0.45	45
VIOLA CHANNEL	43.0	45.0	44.0	34.0	10-14	350-300	1.71	45
VIOLA TURNING BASIN	43.5	47.0	46.3	43.0	10-14	350-1200	0.30	45

NOTE - CONSULT THE CORPS OF ENGINEERS FOR CHANGES SUBSEQUENT TO THE ABOVE INFORMATION

Chart 11312 NM 37/15

CORPUS CHRISTI CHANNEL DEPTHS

TABULATED FROM SURVEYS BY THE CORPS OF ENGINEERS - REPORT OF JAN 2015

CONTROLLING DEPTHS FROM SEAWARD IN FEET AT MEAN LOWER LOW WATER (MLLW)						PROJECT DIMENSIONS		
NAME OF CHANNEL	LEFT OUTSIDE QUARTER	LEFT INSIDE QUARTER	RIGHT INSIDE QUARTER	RIGHT OUTSIDE QUARTER	DATE OF SURVEY	WIDTH (FEET)	LENGTH (NAUT. MILES)	DEPTH MLLW (FEET)
ARANSAS PASS: SEA BAR CHANNEL	45.0	47.0	47.0	44.0	1-15	700-600	2.79	47
JETTY CHANNEL	56.0	53.0	50.0	50.0	10-14	600	1.28	47-45
INNER BASIN AT HARBOR ISLAND	50.0	57.0	57.0	53.0	10-14	600-728	0.40	45
INNER BASIN MAIN CHANNEL	43.0	52.0	51.0	35.0	10-14	600-1559	0.32	45
HUMBLE BASIN TO JCT LA QUINTA CH	35.0	45.0	46.0	44.0	10-14	600-500	10.0	45
LA QUINTA CH JCT TO BCN 82	43.0	48.0	49.0	44.0	11-14	400	9.66	45
CHANNEL TO LA QUINTA	43.4	44.5	45.0	42.5	4-14	300-400	5.31	45

NOTE - CONSULT THE CORPS OF ENGINEERS FOR CHANGES SUBSEQUENT TO THE ABOVE INFORMATION

Chart 11318 NM N37/15

CORPUS CHRISTI CHANNEL DEPTHS

TABULATED FROM SURVEYS BY THE CORPS OF ENGINEERS - REPORT OF JAN 2015

CONTROLLING DEPTHS FROM SEAWARD IN FEET AT MEAN LOWER LOW WATER (MLLW)						PROJECT DIMENSIONS		
NAME OF CHANNEL	LEFT OUTSIDE QUARTER	LEFT INSIDE QUARTER	RIGHT INSIDE QUARTER	RIGHT OUTSIDE QUARTER	DATE OF SURVEY	WIDTH (FEET)	LENGTH (MILES)	DEPTH MLLW (FEET)
HUMBLE BASIN TO JCT LA QUINTA CH	35.0	45.0	46.0	44.0	10-14	600-500	10.0	45
LA QUINTA CH JCT TO BCN 82	43.0	48.0	49.0	44.0	11-14	400	9.66	45
BCN 82 TO MAIN TURNING BASIN	43.4	48.0	48.3	45.7	10-14	400-300	0.91	45
CHANNEL TO LA QUINTA	43.4	44.5	45.0	42.5	4-14	300-400	5.31	45
TURNING BASIN	44.5	43.0	45.1	43.9	4-14	1200	0.42	45
CHANNEL EXTENSION	41.0	43.0	48.5	50.0	6-14	1200*	1.38	45

NOTE - CONSULT THE CORPS OF ENGINEERS FOR CHANGES SUBSEQUENT TO THE ABOVE INFORMATION
* PROJECT WIDTH IS APPROXIMATE PENDING NEW DATA FROM USACE.

Chart 18583 NM 37/15

SIUSLAW RIVER CHANNEL DEPTHS

TABULATED FROM SURVEYS BY THE CORPS OF ENGINEERS - REPORT OF JUN 2015 AND SURVEYS TO JUN 2015

CONTROLLING DEPTHS FROM SEAWARD IN FEET AT MEAN LOWER LOW WATER (MLLW)					PROJECT DIMENSIONS		
NAME OF CHANNEL	LEFT OUTSIDE QUARTER	MIDDLE HALF OF CHANNEL	RIGHT OUTSIDE QUARTER	DATE OF SURVEY	WIDTH (FEET)	LENGTH (MILES)	DEPTH MLLW (FEET)
SIUSLAW RIVER ENTRANCE							
ENTRANCE TO MILE 0.2	13	15	14	6-15	300	0.8	18
MILE 0.2 TO MILE 0.8	14	15	14	6-15	200	0.6	16
CANNERY HILL REACH	15	14	12	4-15	200	1.3	16
SPRUCE POINT BEND	8	9	10	4-15	200	1.7	16
FLORENCE							
MILE 4.0 TO HIGHWAY BRIDGE	8	9	10	11-14	200	0.6	16
TURNING BASIN	11	7	6	11-14	400	1.1	16
TURNING BASIN TO ROSE HILL	7	7	7	11-14	150	0.9	12
NORTH FORK SHOAL	7	8	8	11-13	150	1.5	12
CUSHMAN	11	11	11	11-10	150	0.9	12

NOTE - CONSULT THE CORPS OF ENGINEERS FOR CHANGES SUBSEQUENT TO THE ABOVE INFORMATION